

# Patient report

Bio-Rad                      DATE: 10/20/2019  
D-10                         TIME: 12:17 AM  
S/N: #DJ4I016123        Software version: 4.30-2  
Sample ID:                 80142851  
Injection date             10/20/2019 12:08 AM  
Injection #: 64             Method: HbA1c  
Rack #: ---                 Rack position: 6

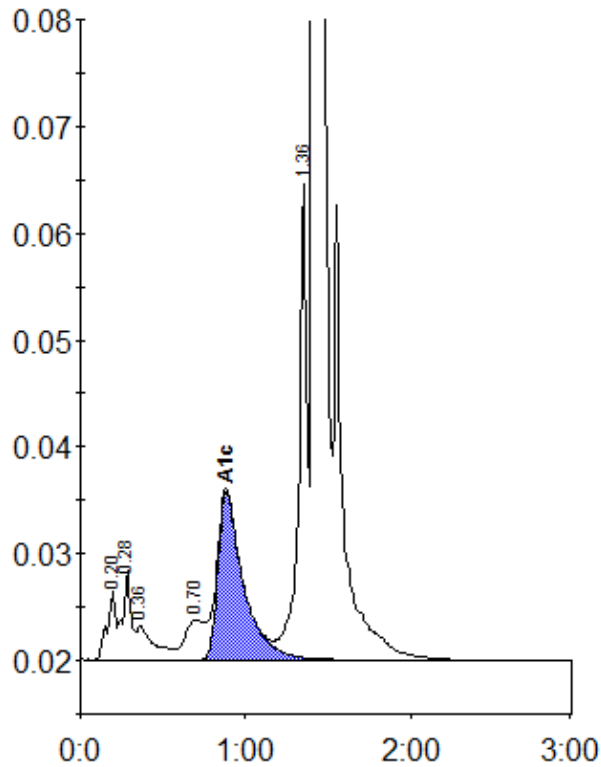

Peak table - ID: 80142851

| Peak        | R.time | Height  | Area    | Area % |
|-------------|--------|---------|---------|--------|
| A1a         | 0.20   | 6566    | 23849   | 1.0    |
| A1b         | 0.28   | 8294    | 28852   | 1.2    |
| Unknown     | 0.36   | 3128    | 24191   | 1.0    |
| LA1c/CHb-1  | 0.70   | 3720    | 29278   | 1.2    |
| A1c         | 0.88   | 15779   | 169568  | 9.1    |
| P3          | 1.36   | 44616   | 157136  | 6.3    |
| A0          | 1.42   | 679226  | 2057998 | 82.6   |
| Total Area: |        | 2490871 |         |        |

|                |     |
|----------------|-----|
| Concentration: | %   |
| A1c            | 9.1 |